

NORTH PER CENTERLINE
WAY AS N11°11'23"W

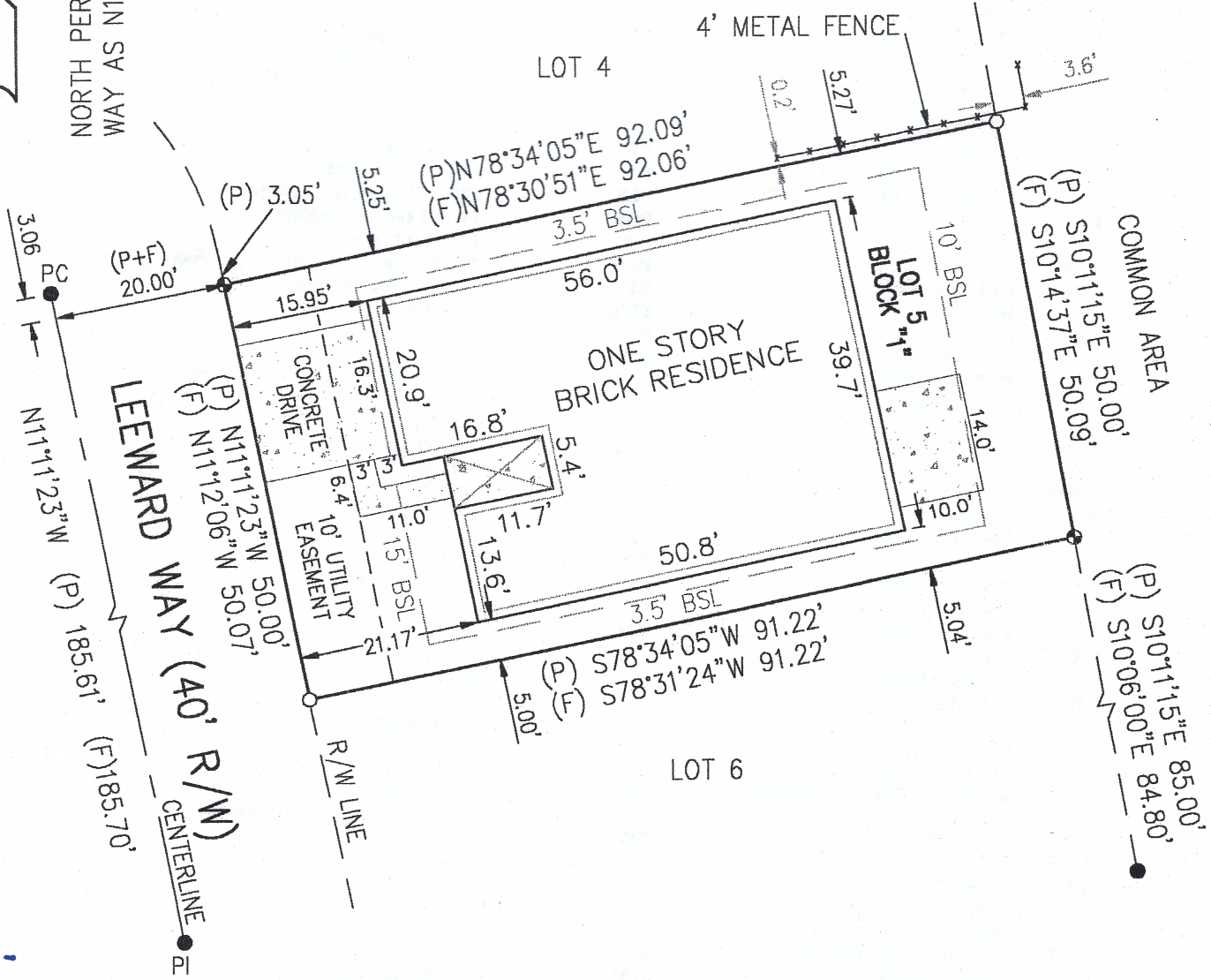

LEGEND

- DENOTES FOUND 1/2" CAPPED IRON ROD LB 5802
- DENOTES FOUND 1/2" CAPPED IRON ROD No. 6112
- DENOTES FOUND 1/2" CAPPED IRON ROD (MUTILATED)
- △ DENOTES SET HUB AND TACK

Certified To:

Emmanuel, Sheppard & Condon
Attorney's Title Insurance Fund, Inc.
Raymond G. Tharp

Boundary/Asbuilt 3/1/01 2/28/01 629/25 Property Address: 9616 Leeward Way

© copyrighted 2001 by Butler and Associates of Pensacola, Inc.

Lands shown hereon were not abstracted for easements and / or right of way, recorded or unrecorded, by this firm. No search of the public records has been performed by this firm to determine any defects and / or ambiguities in the title. Underground portions of foundations, footings, or any other underground structures were not located unless otherwise noted. Measurements were made in accordance with United States standards. Property is subject to setbacks, easements and restrictions of record. This survey does not reflect or determine ownership.

DESCRIPTION : Lot 5 Block 1 Parker's Landing
being a portion of Section 13 & 14 Township 2 South Range 26 West, Santa Rosa County, Florida
according to Plat recorded in Plat Book F Page 66(1&2) of the Public Records of said county.

CERTIFICATE

I HEREBY STATE THAT I HAVE RECENTLY SURVEYED OR THAT A SURVEY OF THE ABOVE DESCRIBED PROPERTY WAS MADE UNDER MY SUPERVISION AND THAT THE ABOVE-GROUND SURVEY AND DRAWING AS SHOWN ARE TRUE AND CORRECT TO THE BEST OF MY KNOWLEDGE AND BELIEF AND THAT THIS SURVEY AND DRAWING MEET THE MINIMUM TECHNICAL STANDARDS AS SET FORTH BY THE FLORIDA BOARD OF SURVEYORS AND MAPPERS. William T. Butler, PLS

REVISIONS	ISSUE DATE	FIELD DATE	FB./PG.
Boundary	9/5/00	9/1/00	593/56
Const Layout	10/6/00	9/21/00	600/36
Foundation	10/19/00	10/16/00	605/20

William T. Butler
Professional Surveyor and Mapper No. 3774

**NOT VALID WITHOUT
THE SIGNATURE
AND THE ORIGINAL RAISED
SEAL OF A FLORIDA
LICENSED
PROFESSIONAL
SURVEYOR AND MAPPER**

SCALE	TYPE	ISSUE DATE	FIELD DATE	ORDER NO.	FIELD BOOK
1" = 30'	Plot Plan	7/20/00	N/A	00-07-058	N/A

Florida Corporate No. LB 6112



BUTLER AND ASSOCIATES OF PENSACOLA, INC.
PROFESSIONAL SURVEYORS AND MAPPERS

PENSACOLA
1149 Creighton Road, Suite 5 Pensacola, FL 32504
P.O. Box 15147 Pensacola, FL 32514
(850) 476-4768